



INTERACTIVE NOTEBOOK

STUDENT PAGES: NATURE'S NEEDS VOCAB AND STORY PAGES



Print out the following pages for your students to fill in while reading the story.

LIVING THINGS VOCABULARY

LIVING THINGS- things that ____ and ____, like a dog

NON-LIVING THINGS- things that do not ____ or ____, like a rock

HABITAT- a ____ where living things ____ and get what they ____ like water, food, and shelter

SHELTER- a ____ that helps an animal or person stay safe and dry in their habitat

BIOLOGIST- a ____ that studies living things



THAT GIVES
ME AN IDEA!
LET'S MAKE
A PLAN.

A plan is how
scientists
decide what to
do ____, ____,
and ____.

WHAT COULD SAM TELL YOU ABOUT
JANE GOODALL?

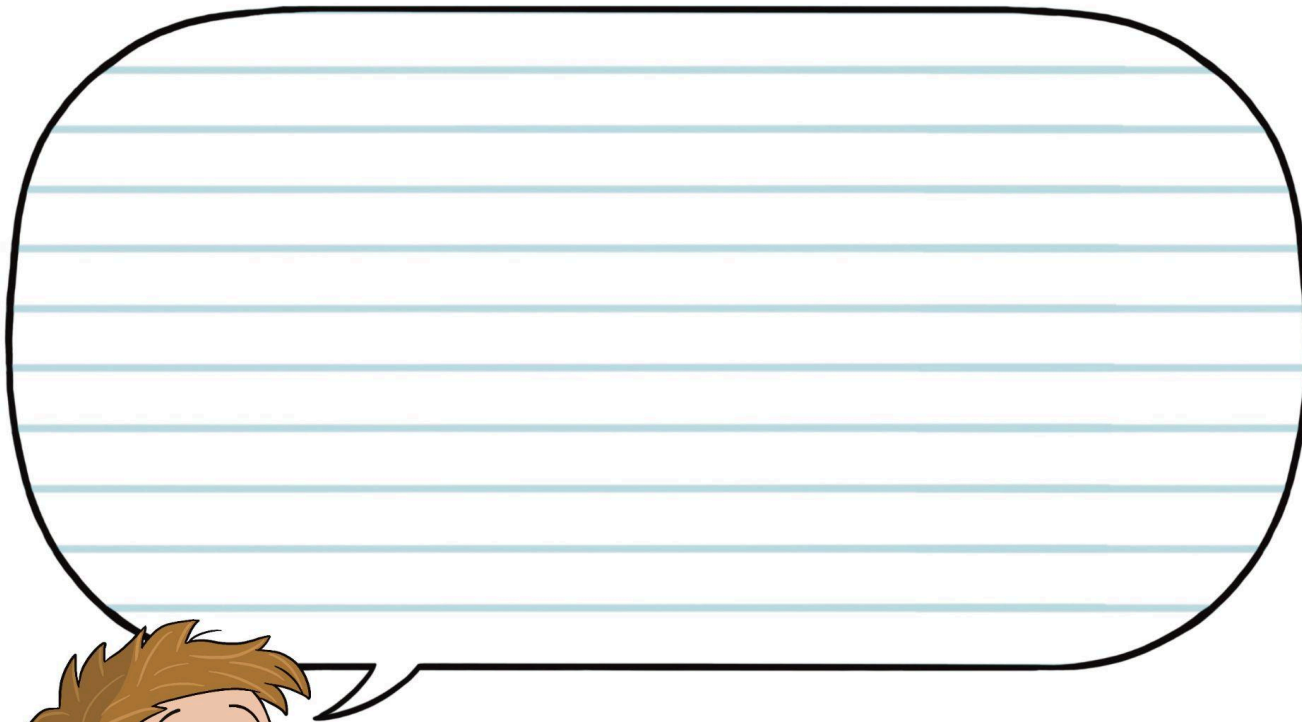

WHAT COULD SAM TELL YOU ABOUT
THE NEEDS OF PLANTS AND ANIMALS?

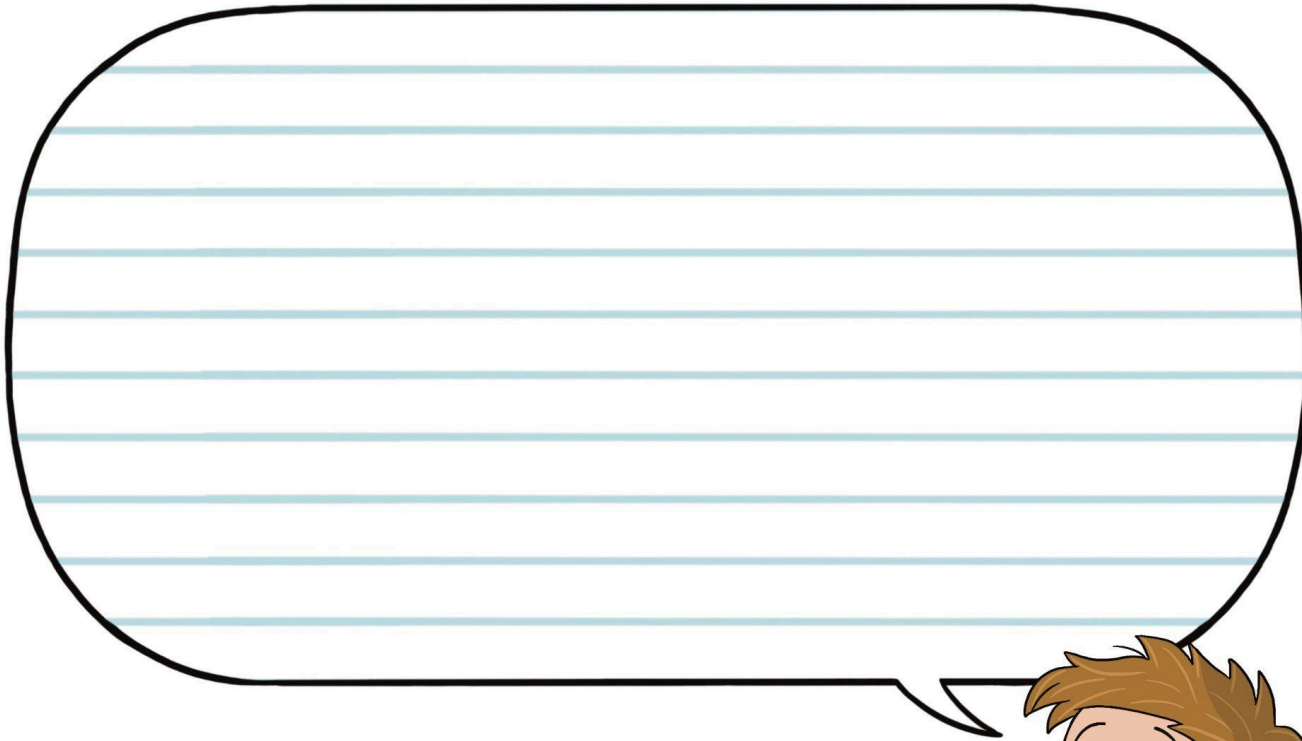

WHAT COULD SAM TELL YOU ABOUT
THE DIFFERENCE BETWEEN LIVING
AND NON-LIVING THINGS?

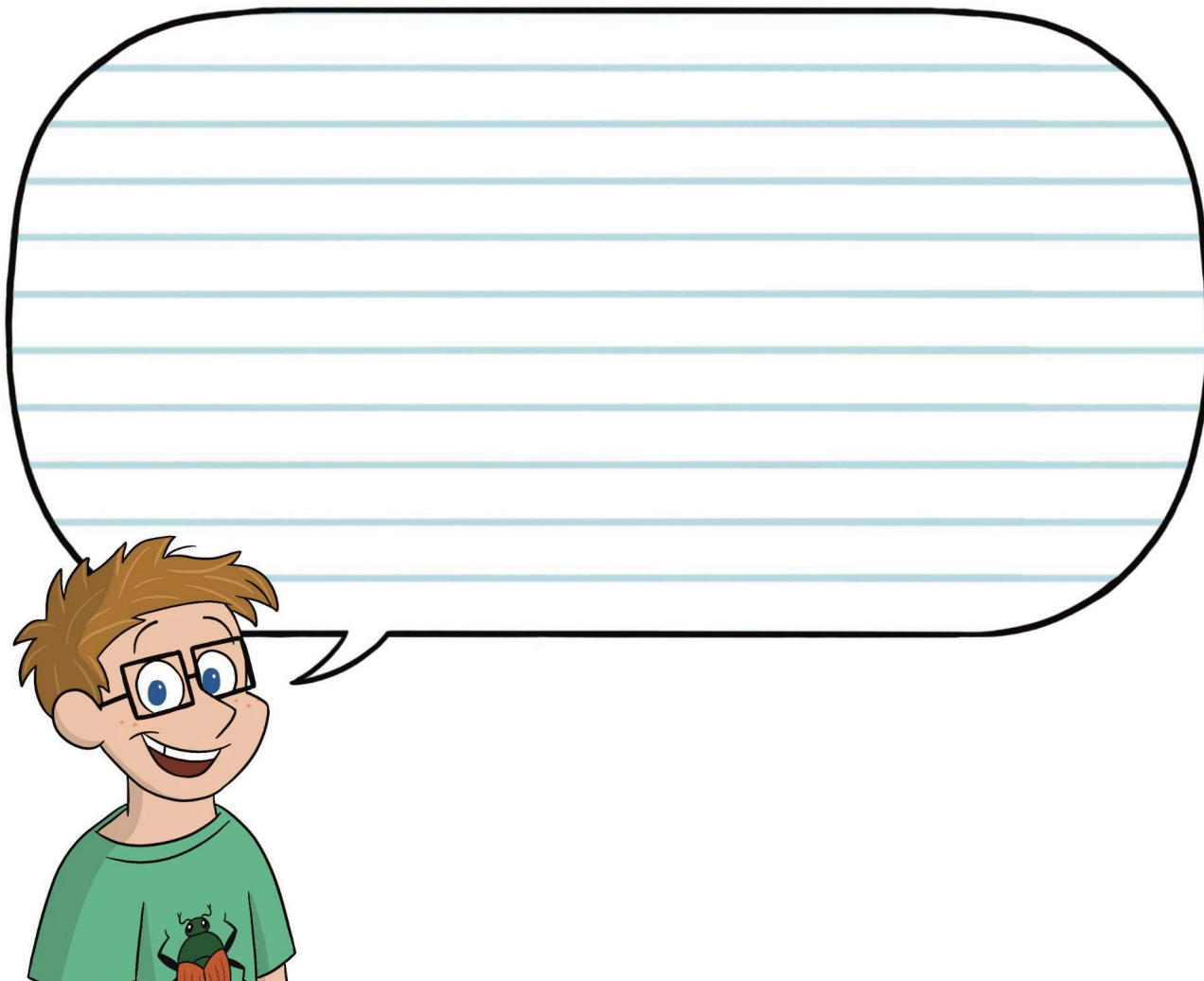



INTERACTIVE NOTEBOOK

ANSWER PAGES: NATURE'S NEEDS VOCAB AND STORY PAGES

LIVING THINGS VOCABULARY

LIVING THINGS- things that live and grow, like a dog

NON-LIVING THINGS- things that do not live or grow, like a rock

HABITAT- a place where living things live and get what they need like water, food, and shelter

SHELTER- a place that helps an animal or person stay safe and dry in their habitat

BIOLOGIST- a scientist that studies living things



THAT GIVES
ME AN IDEA!
LET'S MAKE
A PLAN.

A plan is how
scientists
decide what to
do first, next,
and last.

WHAT COULD SAM TELL YOU ABOUT JANE GOODALL?

SHE NAMED EACH OF HER CHIMPANZEES.
LIKE GIGI AND FLO!

SHE TOOK A STUFFED MONKEY ON ALL HER
ADVENTURES.

HER STUFFED MONKEY WAS NAMED JUBILEE!

SHE SAW CHIMPANZEES USE STICKS AS TOOLS TO GET
BUGS.



WHAT COULD SAM TELL YOU ABOUT
THE NEEDS OF PLANTS AND ANIMALS?

LIVING THINGS NEED 4 THINGS TO SURVIVE

FOOD

AIR

WATER

SHELTER

PLANTS ALSO NEED SUNSHINE!



WHAT COULD SAM TELL YOU ABOUT THE DIFFERENCE BETWEEN LIVING AND NON-LIVING THINGS?

LIVING THINGS LIVE AND GROW.
NON-LIVING THINGS DO NOT.

A DOG AND SAM'S SUNFLOWER ARE LIVING.
A ROCK IS NON-LIVING.

SAM'S SUNFLOWER CAN GROW.
A ROCK CANNOT GROW.

LIVING THINGS NEED FOOD, AIR, WATER AND
SHELTER.
NON-LIVING THINGS DO NOT.

